

Warm-ups for Band

Descending F Scale

Chromatic F

15

Picc.

Fl. 1, 2

Ob. 1, 2

Eng. Hn.

Bsn.

E♭ Cl.

Cl. 1

Cl. 2, 3

B. Cl.

A. Sax. 1, 2

T. Sax.

B. Sax.

Tpt. 1, 2

Hn. 1, 2

Hn. 3, 4

Tbn. 1, 2

Tbn. 3

Euph.

Tba.

Circle of Fourths

30

Bb: I-IV-V-I progression

42

Picc.

Fl. 1, 2

Ob. 1, 2

Eng. Hn.

Bsn.

Eb Cl.

Cl. 1

Cl. 2, 3

B. Cl.

A. Sax. 1, 2

T. Sax.

B. Sax.

Tpt. 1, 2

Hn. 1, 2

Hn. 3, 4

Tbn. 1, 2

Tbn. 3

Euph.

Tba.

Warm-ups for Band

Descending F Scale

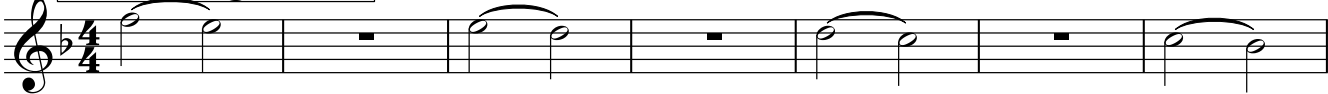

8

15

Chromatic F

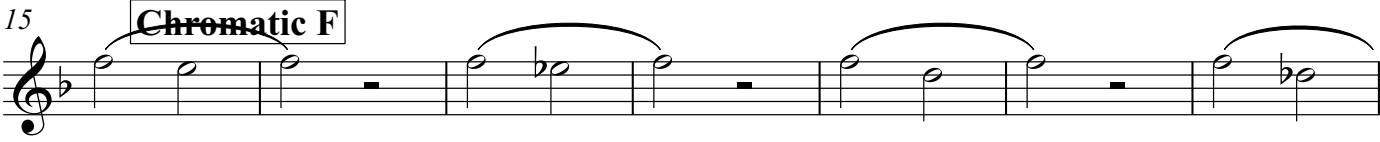

22

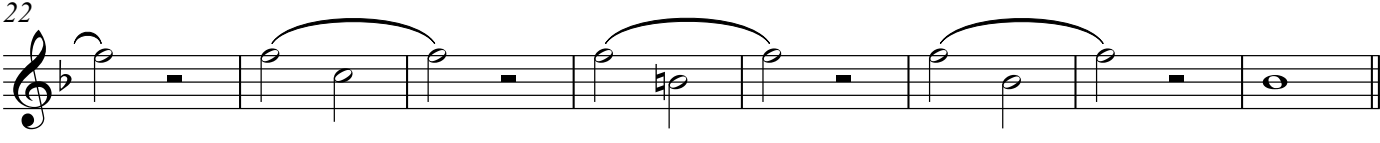

30

Circle of Fourths

40

Bb: I-IV-V-I progression

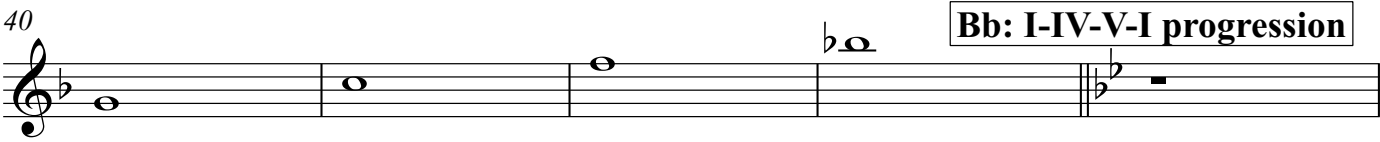

45

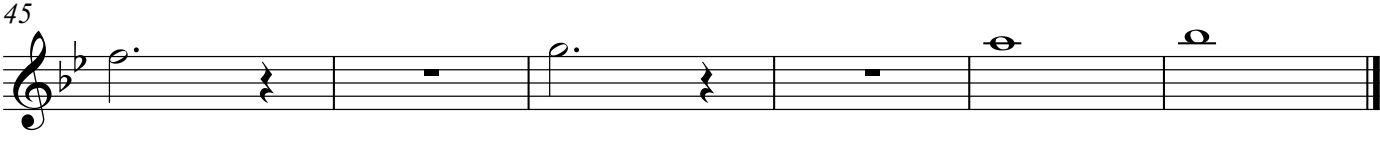

Warm-ups for Band

Descending F Scale

8

Chromatic F

15

22

Circle of Fourths

30

Bb: I-IV-V-I progression

40

45

Warm-ups for Band

Descending F Scale

8

Chromatic F

15

22

Circle of Fourths

30

Bb: I-IV-V-I progression

40

46

English Horn

Warm-ups for Band

Descending F Scale

8

Chromatic F

15

22

Circle of Fourths

30

Bb: I-IV-V-I progression

40

45

Warm-ups for Band

Descending F Scale

8

Chromatic F

15

22

Circle of Fourths

30

B \flat : I-IV-V-I progression

40

46

Warm-ups for Band

Descending F Scale

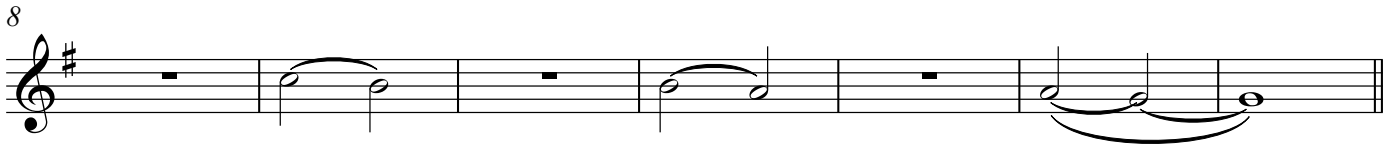
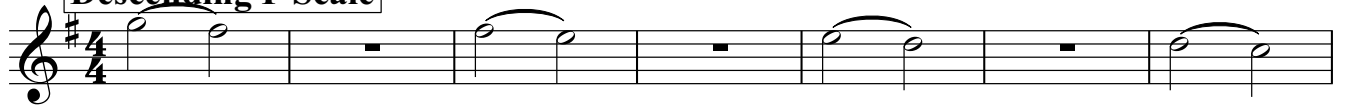

Chromatic F

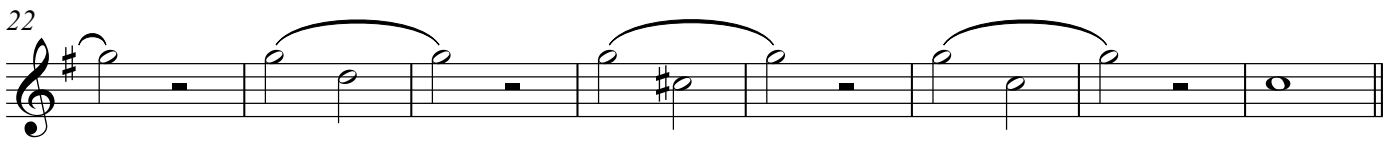
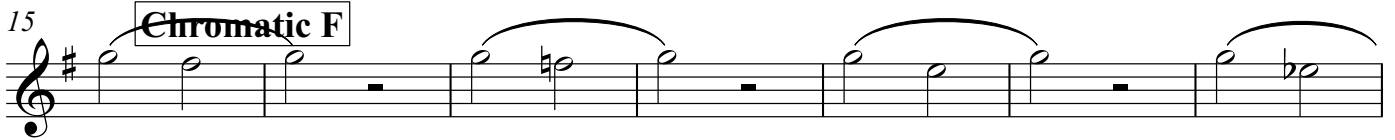

Circle of Fourths

B \flat : I-IV-V-I progression

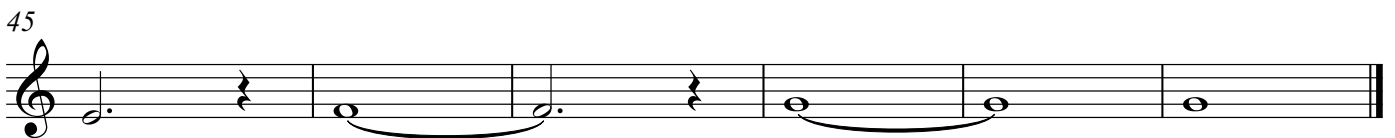
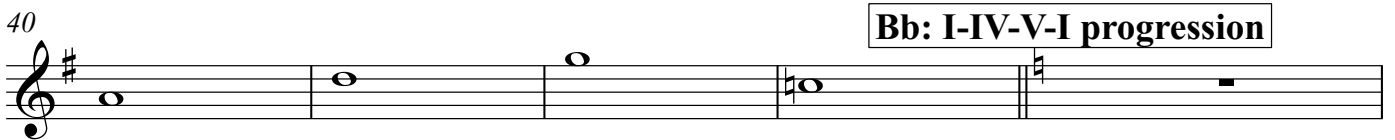

Bass Clarinet

Warm-ups for Band

Descending F Scale

8

Chromatic F

15

22

Circle of Fourths

30

Bb: I-IV-V-I progression

40

45

Alto Saxophone 1, 2

Warm-ups for Band

Descending F Scale

Chromatic F

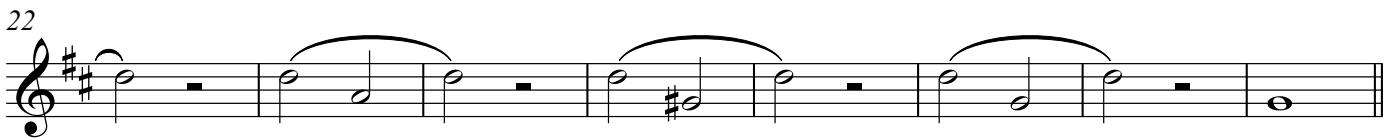

Circle of Fourths

Bb: I-IV-V-I progression

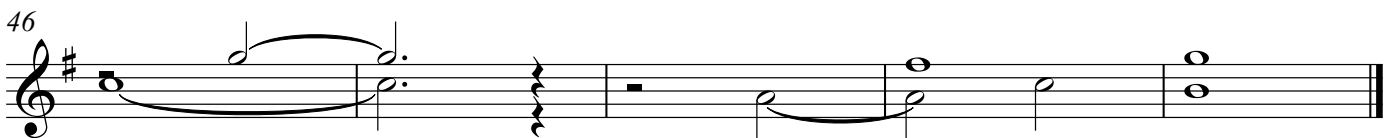
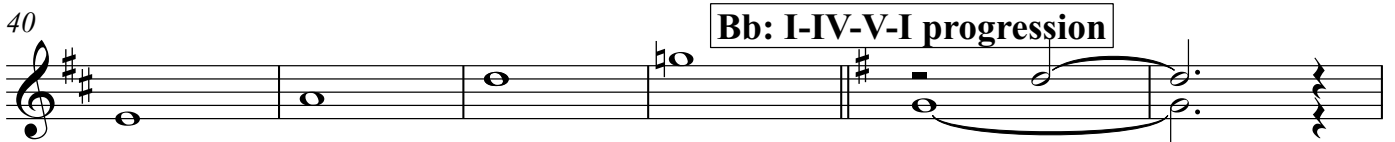

Tenor Saxophone

Warm-ups for Band

Descending F Scale

8

Chromatic F

15

22

Circle of Fourths

30

Bb: I-IV-V-I progression

40

45

Warm-ups for Band

Descending F Scale

8

Chromatic F

15

22

Circle of Fourths

30

Bb: I-IV-V-I progression

40

45

Trumpet in B♭ 1, 2

Warm-ups for Band

Descending F Scale

8

Chromatic F

15

22

Circle of Fourths

30

B♭: I-IV-V-I progression

40

45

Horn in F 1, 2

Warm-ups for Band

Descending F Scale

8

Chromatic F

15

22

Circle of Fourths

30

Bb: I-IV-V-I progression

40

46

Warm-ups for Band

Descending F Scale

8

15

Chromatic F

22

30

Circle of Fourths

40

Bb: I-IV-V-I progression

46

Bass Trombone

Warm-ups for Band

Descending F Scale

8

15

Chromatic F

22

30

Circle of Fourths

40

Bb: I-IV-V-I progression

46

Euphomium

Warm-ups for Band

Descending F Scale

7

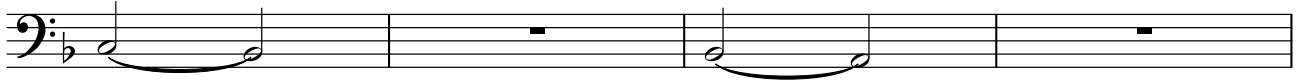

11

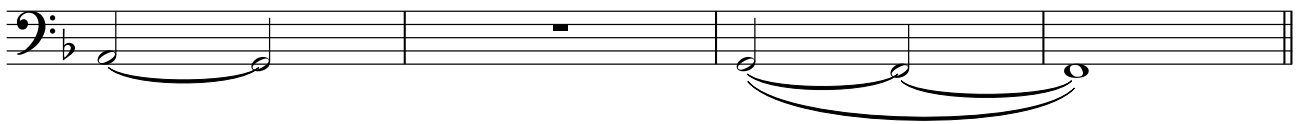

15

Chromatic F

22

29

Circle of Fourths

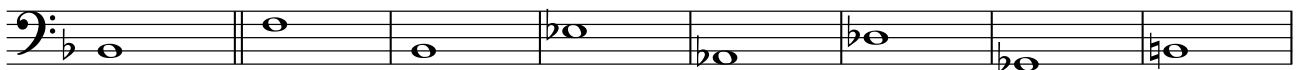

37

Bb: I-IV-V-I progression

Tuba

Warm-ups for Band

Descending F Scale

8

15

Chromatic F

22

30

Circle of Fourths

40

Bb: I-IV-V-I progression

45
